

Trends Tile

TILE LEVELING SYSTEM

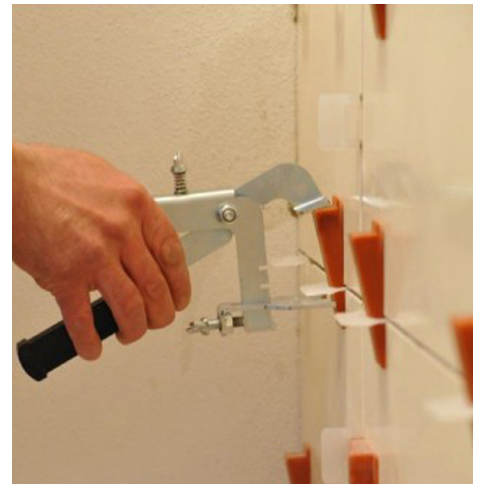
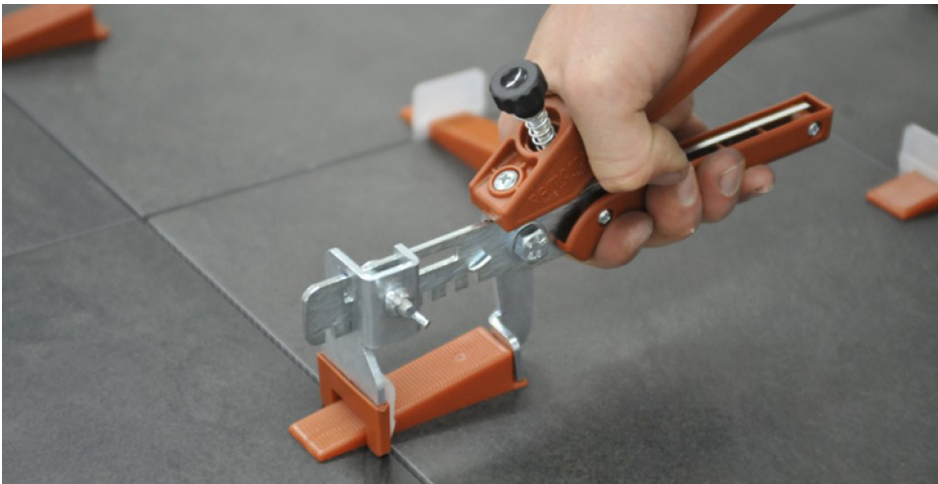
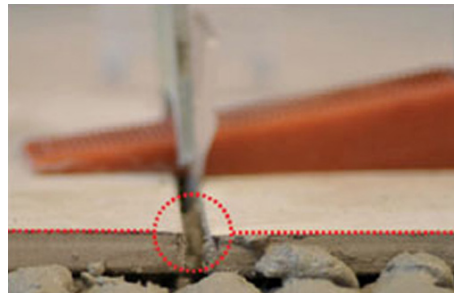
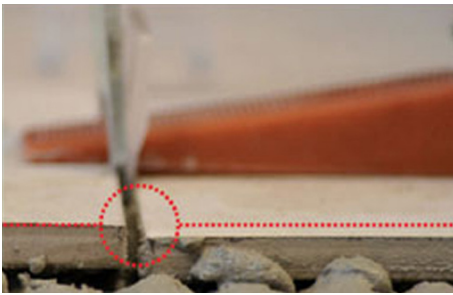

NO LIPPAGE

FASTER INSTALLATION

TIGHTER GROUT JOINTS

FLOORS + WALLS

QUICK + EASY REMOVAL



QUANTITIES

Leveling Clip [one-time use]	250 pieces
	500 pieces
	2000 pieces
Leveling Wedges [reusable]	250 pieces
	500 pieces (bag)
	500 pieces (bucket)
	1000 pieces
Leveling Pliers	Floor
	Wall
Leveling System	Starter Kit (Includes 100 clips, 100 wedges & leveling pliers)

CONSUMPTION

Clips Per
Square Foot
According To
Tile Size

24"x24"	- 2
18"x36"	- 2
18"x18"	- 2
12"x24"	- 2
12"x12"	- 2
9"x36"	- 3
9"x18"	- 3
6"x40"	- 4
6"x36"	- 4
6"x24"	- 4
6"x18"	- 4
4"x24"	- 6

INSTALLATION STEPS

1. Spread adhesive with a 1/2" x 1/2" square notch trowel or larger.
2. Set first tile into adhesive.
3. Position clips on all outside edges.
4. Set adjoining tile.
5. Compress tile into adhesive until trowel notches are collapsed.
6. Insert wedges into clips and secure with pliers until proper tension is reached, not so tight that the clip breaks yet not so loose that the clip and wedge are easily wiggled.
7. After the adhesive sets, break the clip and wedge free by striking the clip with force parallel to the grout joint.
8. Sweep the surface and save wedges for the next installation.